

Planning Permit No. A/13/92  
**APPROVED**  
 SUBJECT TO THE CONDITIONS IN THIS OFFICE LETTER.  
 No. A3/7391/Late 9/1/92  
 FOR METROPOLITAN SECRETARY  
 MADRAS METROPOLITAN DEVELOPMENT AUTHORITY  
 MADRAS - 600 033

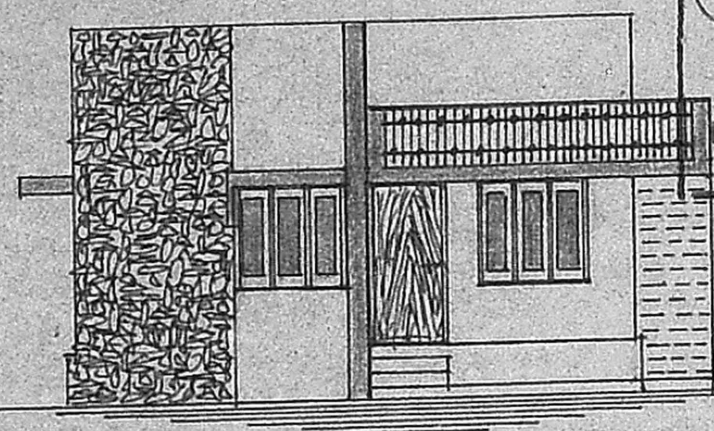

**ELEVATION**

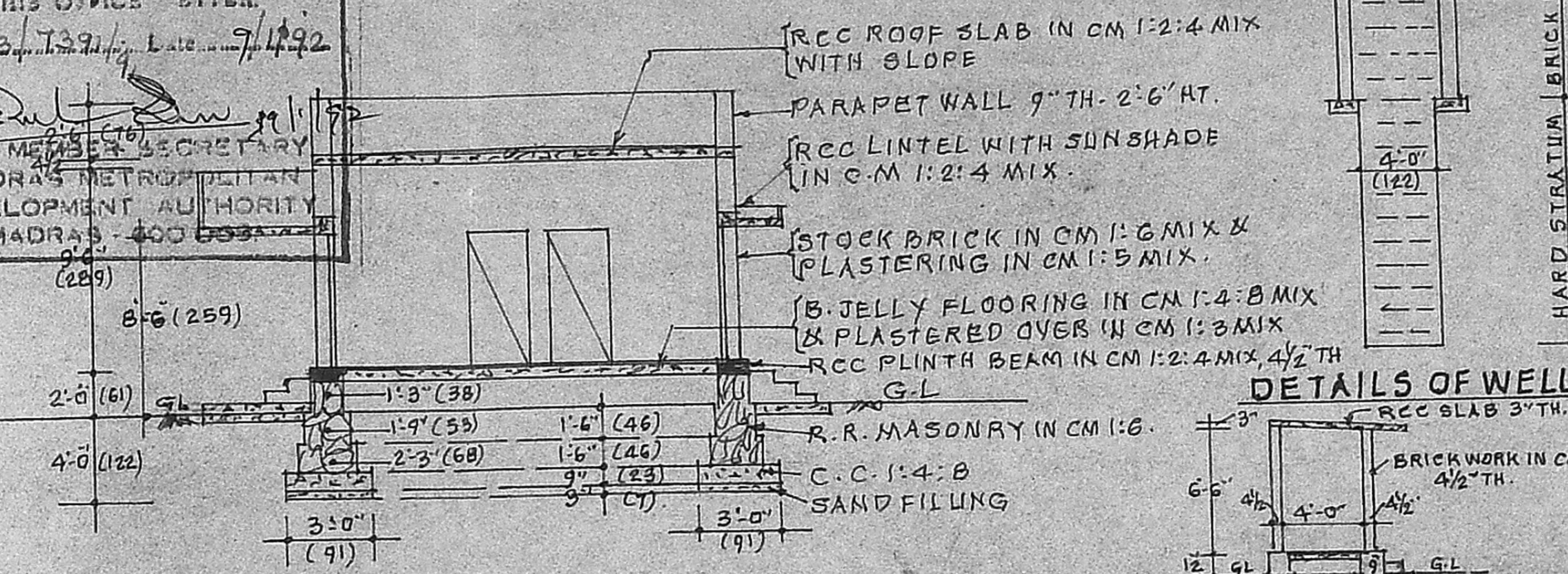

**SECTION ON AB**

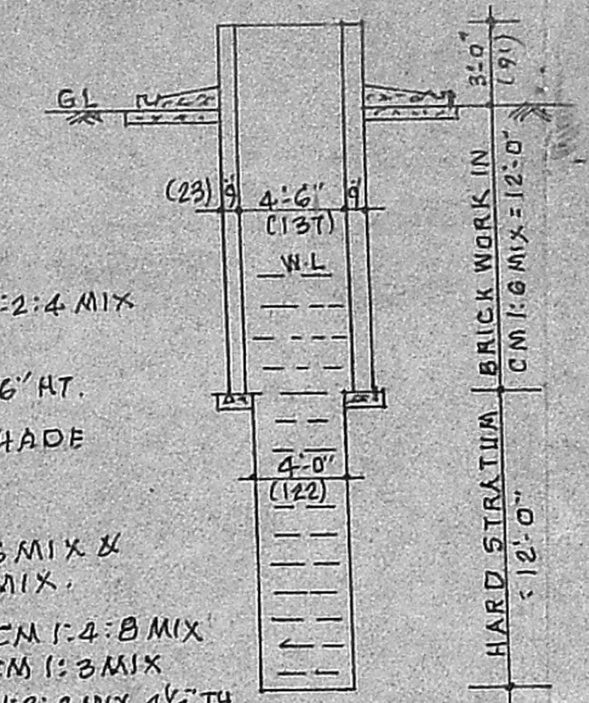

**DETAILS OF WELL**

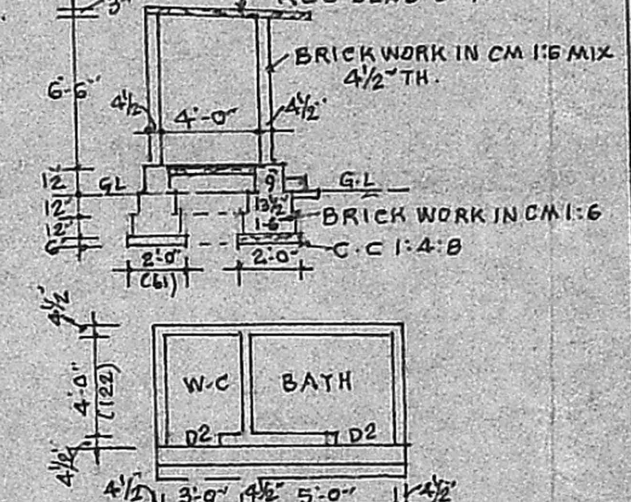

**DETAILS OF W.C. & BATH**

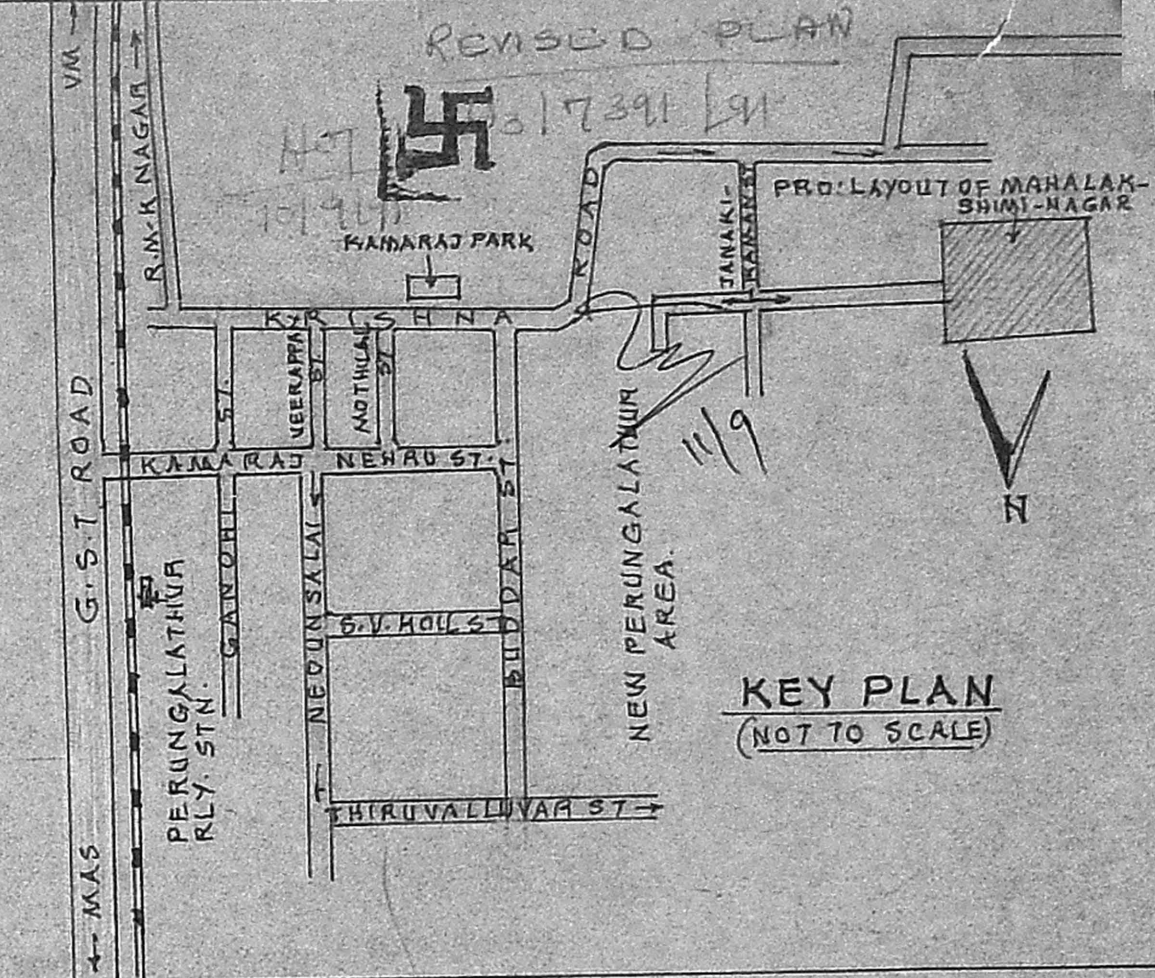

**KEY PLAN**  
(NOT TO SCALE)

PROPOSALS ARE SHOWN THUS --- ---  
 BOUNDARY LINES ARE SHOWN THUS --- ---  
 ROADS ARE SHOWN THUS --- ---  
 FIGURES SHOWN IN BRACKETS ARE IN METRIC UNITS.  
 PROPOSED PLINTH AREA --- = 415 SFT (38.55 SQM)  
 TOTAL LAND EXTENT --- = 1214 SFT (112.78 SQM)

**REFERENCE**

D	- DOOR PANNELLED IN CWOOD	3'-3" x 6'-6" (98 x 200)
D'	- DO - DO - DO -	3'-0" x 6'-6" (91 x 200)
D2	- DO - DO - DO -	2'-6" x 6'-0" (76 x 183)
W	- WINDOW GLASSED - DO -	4'-6" x 4'-0" (137 x 122)
W'	- DO - DO - DO -	3'-0" x 4'-0" (91 x 122)
W2	- DO - DO - DO -	3'-0" x 3'-0" (91 x 91)
S	- SHELVES -	4'-0" x 6'-0" (122 x 183)
V	- VENTILATORS -	2'-6" x 1'-6" (76 x 46)

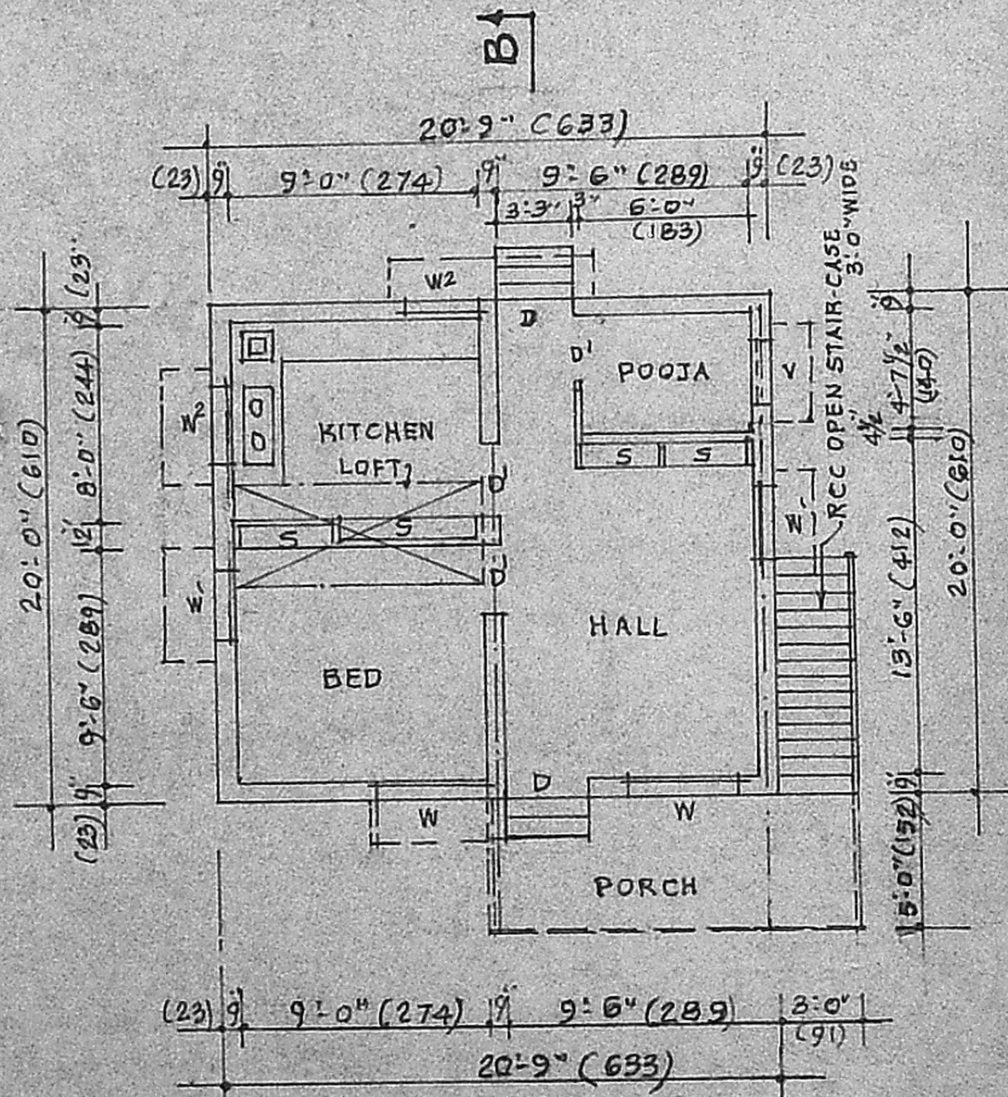

**FLOOR PLAN**

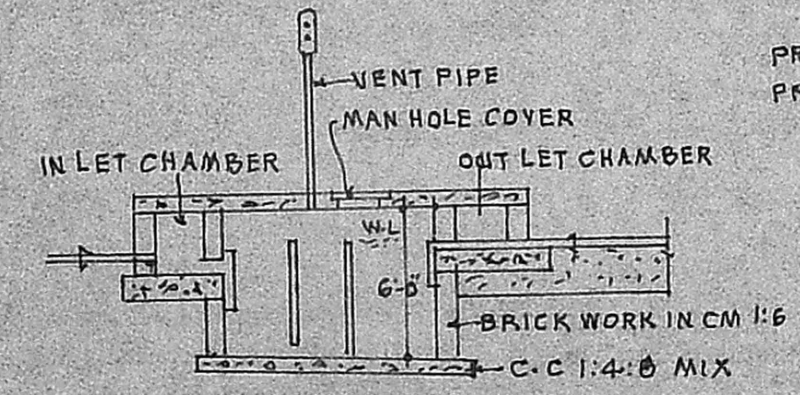

**SECTION**

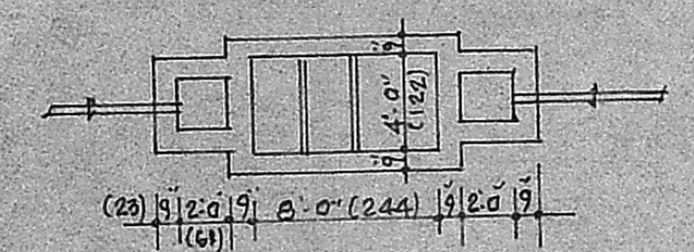

**PLAN OF SEPTIC TANK**

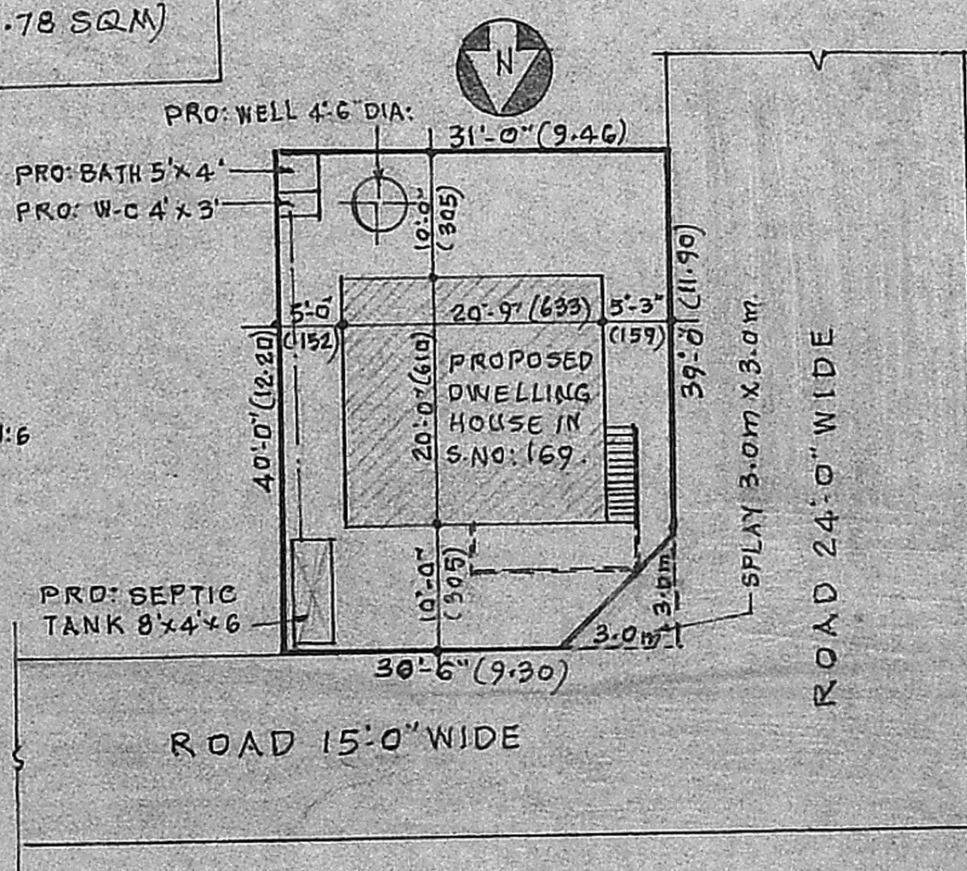

**SITE PLAN**  
SCALE: 1" = 16'-0" (1:200)

**PLAN SHOWING THE PROPOSED DWELLING HOUSE, IN S.NO: 169, MAHALAKSHMI-NAGAR, AT 134, PERUNGALATHUR VILLAGE, SAIDAPET TALUK, CHENGALPATTU DISTRICT.**  
 FOR THE OWNER: THIRU. G. GNANASEKARAN.  
 SCALE: 1" = 8'-0" (1:100)

*B. S. Radhakrishnan*  
**B.S. RADHAKRISHNAN**  
 CONSULTING CIVIL ENGINEER  
 LICENSED SURVEYOR CLASS-I  
 CORPORATION OF MADRAS.  
 REGD. No 130  
 NO. 2, SIXTH STREET, TANAI NAGAR,  
 VELACHERY, MADRAS-600 042.  
 LICENSED SURVEYOR

*S. Gnanasekaran*  
**S. Gnanasekaran**  
 OWNER